

#389269

FILED AND RECORDED
APR 19 2010
BY CLERK

CONVEYANCE PAGE
BOOK 0574 PAGE 707

389269

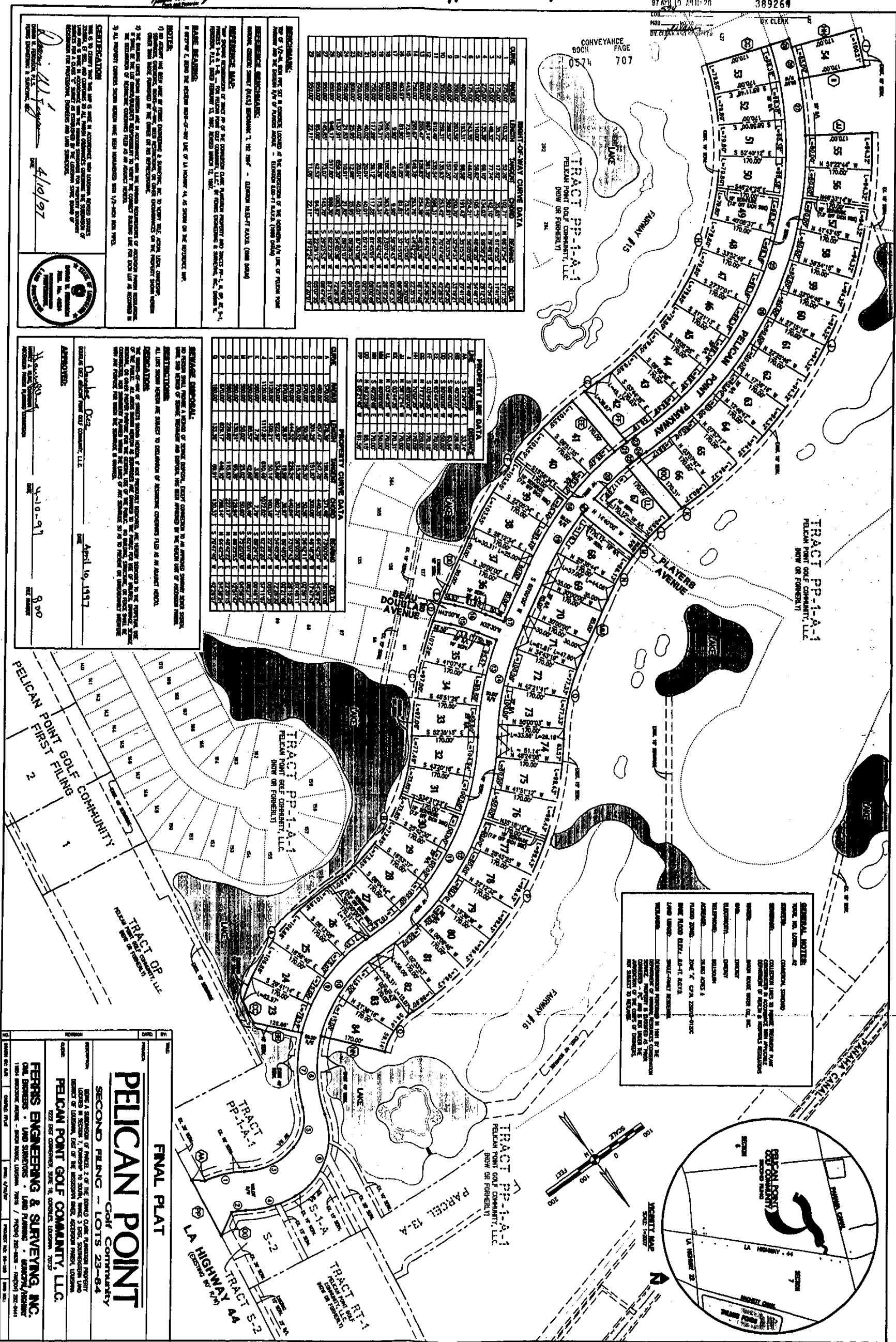

CLINE	NO.	LENGTH	BEARING	AREA
1	1	100.00	N 00° 00' 00" E	100.00
1	2	100.00	N 90° 00' 00" E	100.00
1	3	100.00	S 00° 00' 00" E	100.00
1	4	100.00	S 90° 00' 00" E	100.00
1	5	100.00	N 00° 00' 00" W	100.00
1	6	100.00	N 90° 00' 00" W	100.00
1	7	100.00	S 00° 00' 00" W	100.00
1	8	100.00	S 90° 00' 00" W	100.00
1	9	100.00	N 00° 00' 00" E	100.00
1	10	100.00	N 90° 00' 00" E	100.00
1	11	100.00	S 00° 00' 00" E	100.00
1	12	100.00	S 90° 00' 00" E	100.00
1	13	100.00	N 00° 00' 00" W	100.00
1	14	100.00	N 90° 00' 00" W	100.00
1	15	100.00	S 00° 00' 00" W	100.00
1	16	100.00	S 90° 00' 00" W	100.00
1	17	100.00	N 00° 00' 00" E	100.00
1	18	100.00	N 90° 00' 00" E	100.00
1	19	100.00	S 00° 00' 00" E	100.00
1	20	100.00	S 90° 00' 00" E	100.00
1	21	100.00	N 00° 00' 00" W	100.00
1	22	100.00	N 90° 00' 00" W	100.00
1	23	100.00	S 00° 00' 00" W	100.00
1	24	100.00	S 90° 00' 00" W	100.00
1	25	100.00	N 00° 00' 00" E	100.00
1	26	100.00	N 90° 00' 00" E	100.00
1	27	100.00	S 00° 00' 00" E	100.00
1	28	100.00	S 90° 00' 00" E	100.00
1	29	100.00	N 00° 00' 00" W	100.00
1	30	100.00	N 90° 00' 00" W	100.00
1	31	100.00	S 00° 00' 00" W	100.00
1	32	100.00	S 90° 00' 00" W	100.00

NOTICE: THIS IS A PRELIMINARY PLAT OF THE DEVELOPMENT OF THE PROPERTY AND THE PLAT IS SUBJECT TO THE APPROVAL OF THE BOARD OF SUPERVISORS OF THE PARISH OF ORLEANS, LOUISIANA. THE PLAT IS SUBJECT TO THE APPROVAL OF THE BOARD OF SUPERVISORS OF THE PARISH OF ORLEANS, LOUISIANA.

GENERAL NOTE: THIS PLAT IS SUBJECT TO THE APPROVAL OF THE BOARD OF SUPERVISORS OF THE PARISH OF ORLEANS, LOUISIANA. THE PLAT IS SUBJECT TO THE APPROVAL OF THE BOARD OF SUPERVISORS OF THE PARISH OF ORLEANS, LOUISIANA.

DATE: 4/10/97

BY: [Signature]

PROPERTY LINE DATA

CLINE	NO.	LENGTH	BEARING	AREA
1	1	100.00	N 00° 00' 00" E	100.00
1	2	100.00	N 90° 00' 00" E	100.00
1	3	100.00	S 00° 00' 00" E	100.00
1	4	100.00	S 90° 00' 00" E	100.00
1	5	100.00	N 00° 00' 00" W	100.00
1	6	100.00	N 90° 00' 00" W	100.00
1	7	100.00	S 00° 00' 00" W	100.00
1	8	100.00	S 90° 00' 00" W	100.00
1	9	100.00	N 00° 00' 00" E	100.00
1	10	100.00	N 90° 00' 00" E	100.00
1	11	100.00	S 00° 00' 00" E	100.00
1	12	100.00	S 90° 00' 00" E	100.00
1	13	100.00	N 00° 00' 00" W	100.00
1	14	100.00	N 90° 00' 00" W	100.00
1	15	100.00	S 00° 00' 00" W	100.00
1	16	100.00	S 90° 00' 00" W	100.00
1	17	100.00	N 00° 00' 00" E	100.00
1	18	100.00	N 90° 00' 00" E	100.00
1	19	100.00	S 00° 00' 00" E	100.00
1	20	100.00	S 90° 00' 00" E	100.00
1	21	100.00	N 00° 00' 00" W	100.00
1	22	100.00	N 90° 00' 00" W	100.00
1	23	100.00	S 00° 00' 00" W	100.00
1	24	100.00	S 90° 00' 00" W	100.00
1	25	100.00	N 00° 00' 00" E	100.00
1	26	100.00	N 90° 00' 00" E	100.00
1	27	100.00	S 00° 00' 00" E	100.00
1	28	100.00	S 90° 00' 00" E	100.00
1	29	100.00	N 00° 00' 00" W	100.00
1	30	100.00	N 90° 00' 00" W	100.00
1	31	100.00	S 00° 00' 00" W	100.00
1	32	100.00	S 90° 00' 00" W	100.00

APPROVED: [Signature]

DATE: April 10, 1997

FINAL PLAT

PELICAN POINT

SECOND FILING - LOTS 23-84

PELICAN POINT GOLF COMMUNITY, LLC

FERRIS ENGINEERING & SURVEYING, INC.

ONE ENGINEERS • LAND SURVEYORS • LAND PLANNING • SURVEYING/INSURANCE

1804 BROADWAY • SUITE 200 • MONROE, LA 70502 • PHONE: 228-338-4411